

MUSIC FOR BRASS No. 2002A

**VLADISLAV
BLAZHEVICH**

70 STUDIES

for

BB flat TUBA

VOLUME I

Each Volume: \$2.00

ROBERT KING MUSIC COMPANY NORTH EASTON, MASSACHUSETTS

70 STUDIES

VOLUME I

VLADISLAV BLAZHEVICH
(1881 - 1942)

Moderato

1.

p poco a poco cresc. *f*

p dolce

f

rit. Tempo I

Lento

2.

p

rit.

rit.

Tempo I

Moderato

3. *f deciso*

p poco a poco cresc.

f

Sostenuto

rit.

f

Moderato

4. *p tenuto*

p tenuto

Andante cantabile

5. *p*

Andante

6. 

Tempo I

Moderato

7. *f energico*

Lo stesso tempo

rit. Tempo I

1. 2.

Veloce

8.

Tempo I

1.

2.

Andante cantabile

9. *p dolce*

1 2 3 4 *Con moto*

p *cresc.*

meno mosso

f *Tempo I* *dim.*

67 *allargando* *Tempo I* *cresc.*

ff *dim.*

rit. *Tempo I* *p*

Con moto

1 2 3 4 *Con moto*

Tempo I

espressivo

Allegro

10. 

Allegro non tanto

11. *p*
sempre staccato

Lo stesso tempo

molto cresc.

f *pp* **Tempo I** *p*

1. 2.

Moderato

12.

Allegro moderato

13. 
f deciso

cresc. *f più*

rit. **Tempo I**

f

poco rit.

Allegretto con garbo

14. *p grazioso*

p *cresc.*

7

Allegro

15.

mf

1. 2.

Allegretto

16. *p dolce*

f p f p f

Tempo I

p

rit.

Andante

17. *f* *acciso* *p* *cresc.*

dim. *p* *cresc.*

f

rit. **Tempo I** *f*

p *cresc.* *dim.*

f

p *cresc.*

Moderato

18.

f *energico*

rit.

This section consists of six staves of music in bass clef, 2/4 time, with a key signature of one flat. It begins with a dynamic marking of *f* and the instruction *energico*. The music features a steady eighth-note pattern. The sixth staff concludes with a *rit.* marking.

Tempo I

all staccato

f

454

5

This section consists of six staves of music in bass clef, 2/4 time, with a key signature of one flat. It begins with a dynamic marking of *f* and the instruction *all staccato*. The music features a steady eighth-note pattern with some chromaticism. The second staff has a handwritten number '454' and the third staff has a handwritten number '5'.

1. 2.

This block contains two endings of the piece, labeled '1.' and '2.', each on a single staff in bass clef, 2/4 time, with a key signature of one flat.

Veloce

19. Musical score for measures 19-24, marked "Veloce". The music is in bass clef with a key signature of two flats (B-flat and E-flat). The time signature is 3/16. The piece begins with a forte (f) dynamic. The notation consists of eighth and sixteenth notes, with some triplets and slurs. There are accents (^) over the notes in measures 22 and 23.

Listesso tempo

Lento

20.

p dolce e sostenuto

rit. poco string.

rit. Tempo I

poco rall.

Tempo I

p

rit.

Tempo I

poco u

poco cresc.

accel

rit

poco rall.

slowly

Moderato e pesante

21. 

Con moto

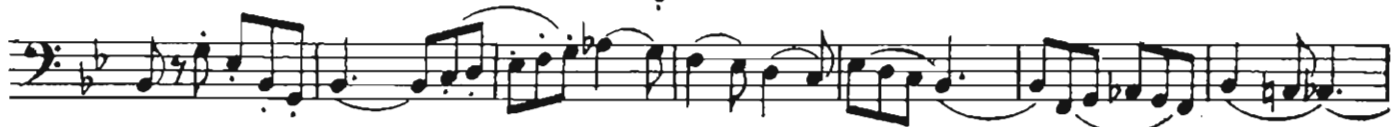

Tempo I

Con moto

Pesante

Lento

22. *f* Δ

sempre staccato Δ

rit. **Tempo I** Δ *f* Δ

Andante, sostenuto

23. *P dolce*

Tempo I

p

rit. **Meno mosso**

Allegro giocoso

24. §
p

Poco meno mosso

Fine *p*

cresc.

poco a poco accelerando

cresc.

molto accel.

Dal segno al Fine §

Veloce

25. *f* 2/8

Allegro moderato

26.

mf

f pesante

p

cresc.

f

Tempo I

mf

f pesante

p

f

Allegro

Andante semplice

28.

p dolce

cresc.

f

rit.

Tempo I

p

rit.

Tempo I

rall.

Allegro giocoso

29.

f *p* *cresc.* *f*

p *cresc.*

f

f *p* *cresc.* *f*

1 2

Moderato pesante

30. *f*

p *poco cresc.* *f*

rit.

Tempo I

f *p*

cresc.

Andante con moto

31. *p dolce*

poco a poco cresc.

f più

rit.

Tempo!

p

espressivo

rall.

Moderato

32. 

f deciso

p cresc.

ff

rit.

12

Tempo I

f

A

A *dim.*

poco agitato e stringendo

p *poco u poco cresc.*

Tempo I

f più

dim.

p *poco rall.* *dim.*

f

Veloce

33.

Andante cantabile

34. 

p dolce

espressivo

poco rall.

Tempo I

3 3 3 3

3 3

3 2 3 3

rit. Tempo I

rit.

Moderato non tanto

35.

f *dim.* *cre-*

scendo *dim.* *p*

poco cresc. *ff*

f *dim.*

p *cresc.* *pp* *poco cresc.*

f

f

- Staff 1: *dim.*, *p*, *poco cresc.*
- Staff 2: *ff*
- Staff 3: *p cresc.*, *poco acceler.*
- Staff 4: *Con moto*, *p*, *possibile leggiero*
- Staff 5: *cresc.*
- Staff 6: *f*

Alla breve

36. *f deriso*

rit.

Tempo I

Tempo di marcia

37. *f energico*

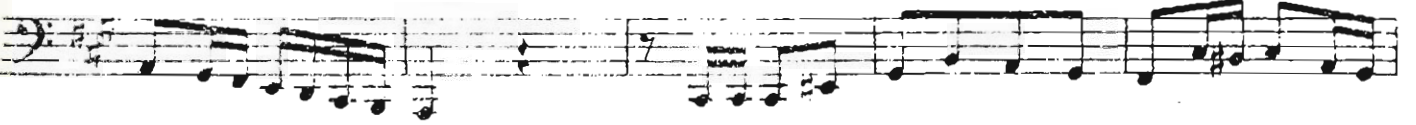
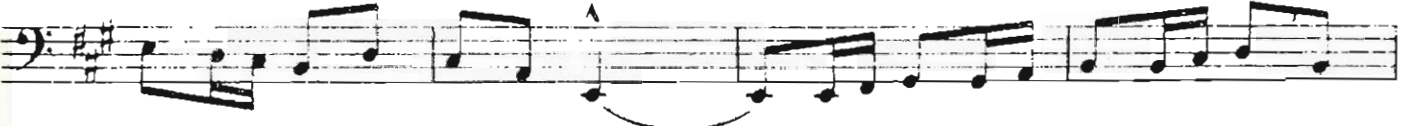
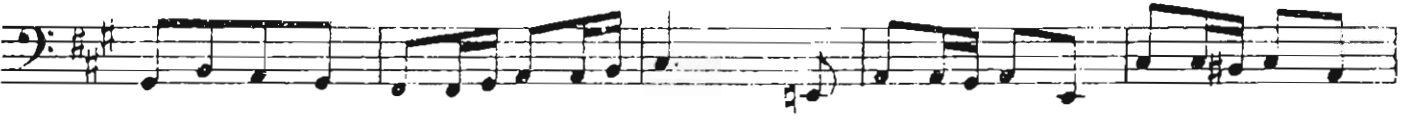

Andante con moto

38. *P dolce*

rit.

Tempo I

Allegro

(3+3)

39. 

Tempo I

Moderato

40.

Con moto

41. *p dolce*

p dolce

rit.

Tempo I

p

poco rit.

poco string. Andante

42. *p* *f* *p*

Con moto

cresc.

poco string. Andante

f *p*

rit. poco string.

p *f*

Andante Con moto

poco string.

f

Andante Con moto

p *crec.*

string. string.

f *p* *f*

MUSIC FOR BRASS No. 2002B

**VLADISLAV
BLAZHEVICH**

70 STUDIES

for

BB flat TUBA

VOLUME II

Each Volume: \$2.00

ROBERT KING MUSIC COMPANY NORTH EASTON, MASSACHUSETTS

70 STUDIES

VOLUME II

VLADISLAV BLAZHEVICH
(1881 - 1942)

Allegro

43. 

Tempo I

MT
485
BS3
v.2

Lento non tanto

44.

p cantabile

3

3

3

3

3

3

3

rit.

Tempo I

p

poco rall.

Prestissimo

45.

cresc. *f*

p *cresc.*

fpizz

p *cresc.*

ff

p

f più *cresc.*

f

cresc.

Lento

46. *pp ben legato*

rit.

Tempo I

rit.

Allegro moderato

sempre staccato

47. 

pp possibile leggiero

rit.

Tempo I

Allegro moderato

48. *f energico*

p

> ^

Tempo I

Allegro

49. 

f pesante

cresc.

ff

p

cresc.

Con moto

50. *mf*

Tempo I

poco rit.

Andante cantabile

51. *P dolce*

con moto

Tempo I

rit. *Tempo I*

rit.

Moderato con moto

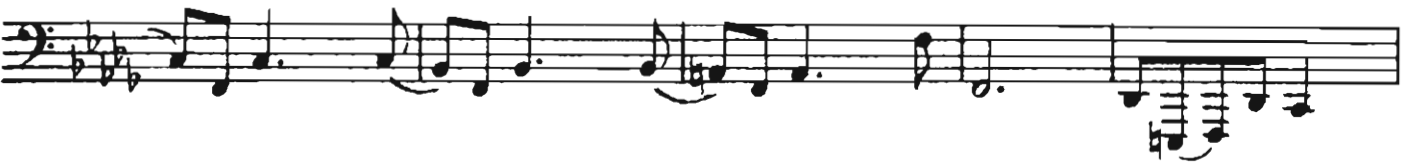
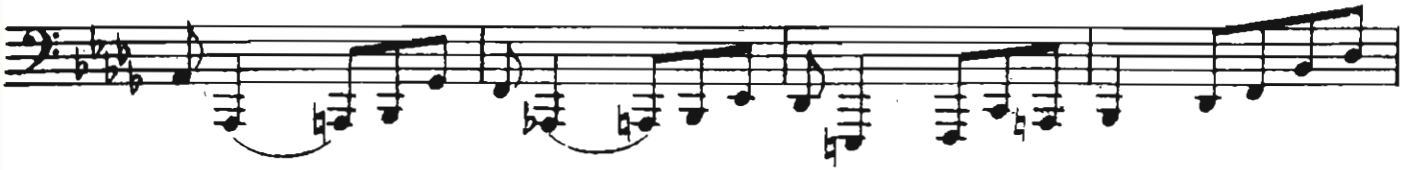

Allegretto

53.

Ad libitum

54.

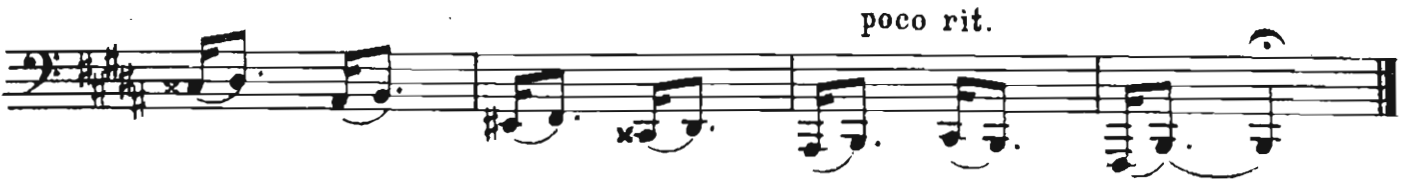

poco rit.

Ad libitum

55.

rit. a tempo

1 2

Moderato

56. 

Con moto

Tempo I

rit. 

Moderato

57.

Tempo I

Allegro (Moderato)

58. 
f (pp)

sempre staccato

Tempo I

rit.

poco rit.

Allegro moderato

59. *f* *energico*

Tempo I

Allegro

3 + 4

60.

Allegretto

61. *p*

Con moto

p rit. Δ

Tempo I

p

Con moto

p

Allegro molto Quasi valse

62. *p*

p

Poco più mosso

rit. *p*

Tempo I

Allegro mosso

63. 
f energico

poco scherzando

p

Tempo I

poco scherzando

3+2 Moderato

64. 

Tempo I

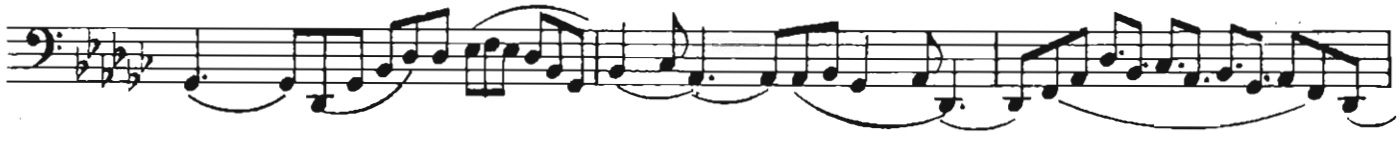

Con garbo

65.  Musical notation for measures 65-72. The piece is in bass clef with a key signature of three sharps (F#, C#, G#) and a 3/4 time signature. Measure 65 starts with a piano (*p*) dynamic. The melody consists of eighth and sixteenth notes, often beamed together. There are slurs over measures 65-66, 67-68, and 69-70. Measure 71 has an accent (*Λ*) over the first note, and measure 72 has an accent (*Λ*) over the first note. The notation includes various ornaments and slurs.

Tempo I

Velocissimo

66.

Lento

67. *p dolce*

Tempo I

p

dim.

f

pp

poco rit.

calando

Allegro moderato

68.

f

Tempo I

poco rall.

Ad libitum

69. Musical notation for measures 69-70. The first staff is in bass clef with a key signature of three sharps (F#, C#, G#) and a 9/4 time signature. It contains a sequence of eighth notes with some accidentals. The second staff continues the sequence with similar eighth notes.

rit. Tempo I

Tempo I

Tempo I

Four numbered musical exercises are shown at the bottom of the page, each on a single staff. Exercise 1 is a four-measure phrase with an 'x' mark under the second note. Exercise 2 is a four-measure phrase with 'x' marks under the second and fourth notes. Exercise 3 is a four-measure phrase with 'x' marks under the second and fourth notes. Exercise 4 is a four-measure phrase with triplets (indicated by a '3' over the notes) under the second, third, and fourth notes, with 'x' marks under the second and fourth notes.

Allegro con spirito.

70.

sempre staccato

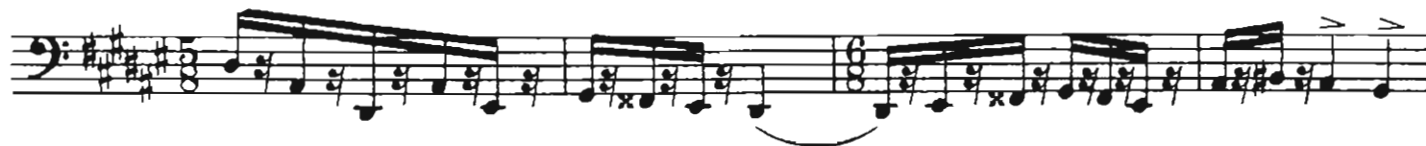

